Violin und Viola-Sonaten

älterer Meister

mit Clavierbegleitung versehen und für den Concertvortrag

eingerichtet

von

L. A. ZELLNER.

N° 1.	Tartini, Giuseppe, (für Violine) G-moll	Pr. M 2.50
N° 2.	Locatelli di Bergamo, Pietro, (für Violine) F-moll	„ „ 2.—
N° 3.	Vivaldi, Antonio, (für Violine) D-moll	„ „ 2.50
N° 4.	Nardini, Pietro, (für Viola) F-moll	„ „ 2.—

Eigentum der Verleger. Propriété des Editeurs.

Tous droits de reproduction, d'exécution, d'arrangements et de représentation réservés.

All rights of reproduction, arrangements, representation and public performance reserved.

Alle Vervielfältigungs-Arrangements- und Aufführungsrechte vorbehalten.

Bruxelles, A. Cranz. London, Cranz & Cº

Leipzig, Aug. Cranz, G.m.b.H.

SONATE

von

Pietro Nardini.

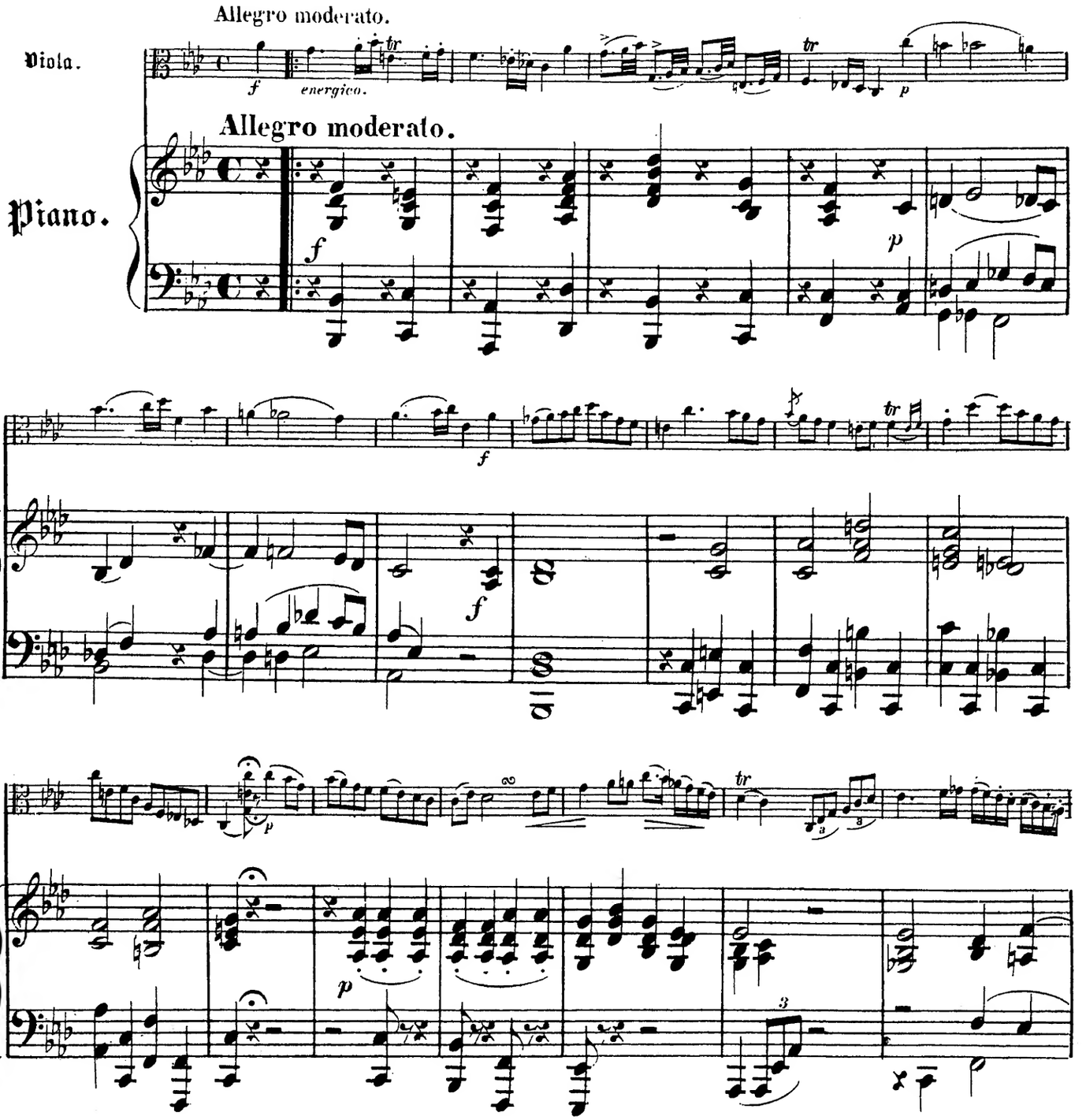

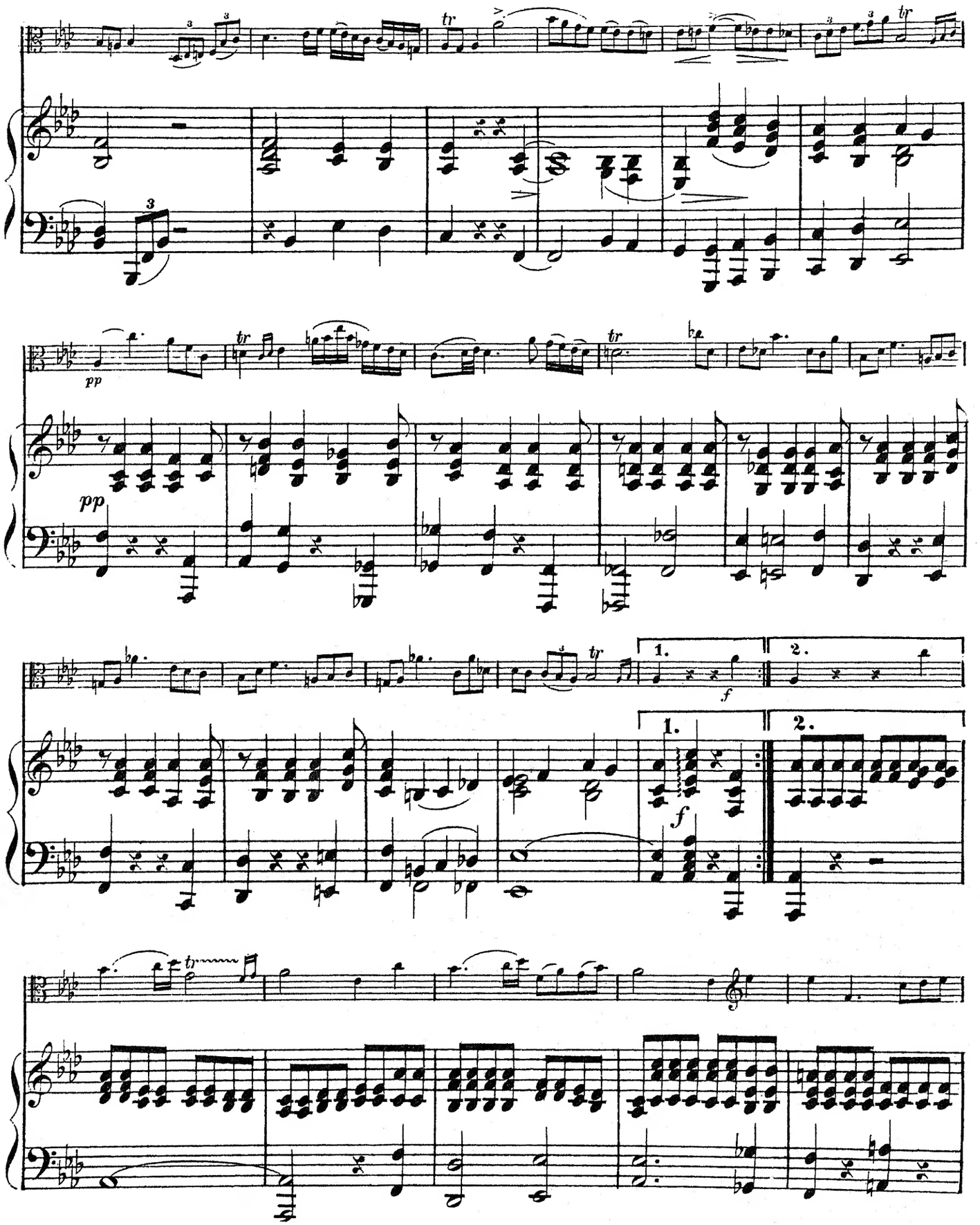
pp
pp
1.
2.
f
1.
2.
f

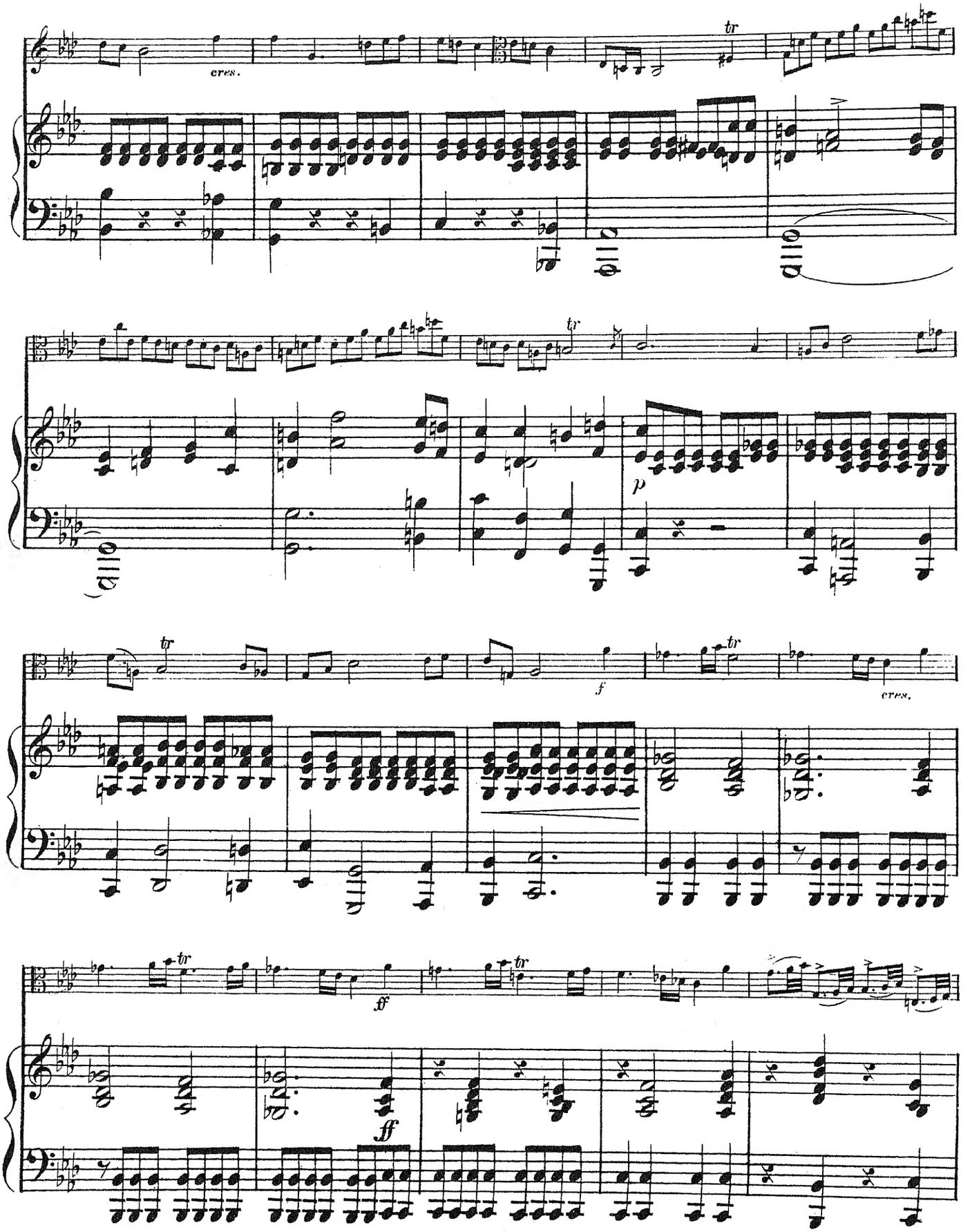
cres.
tr
p
f
cres.
ff

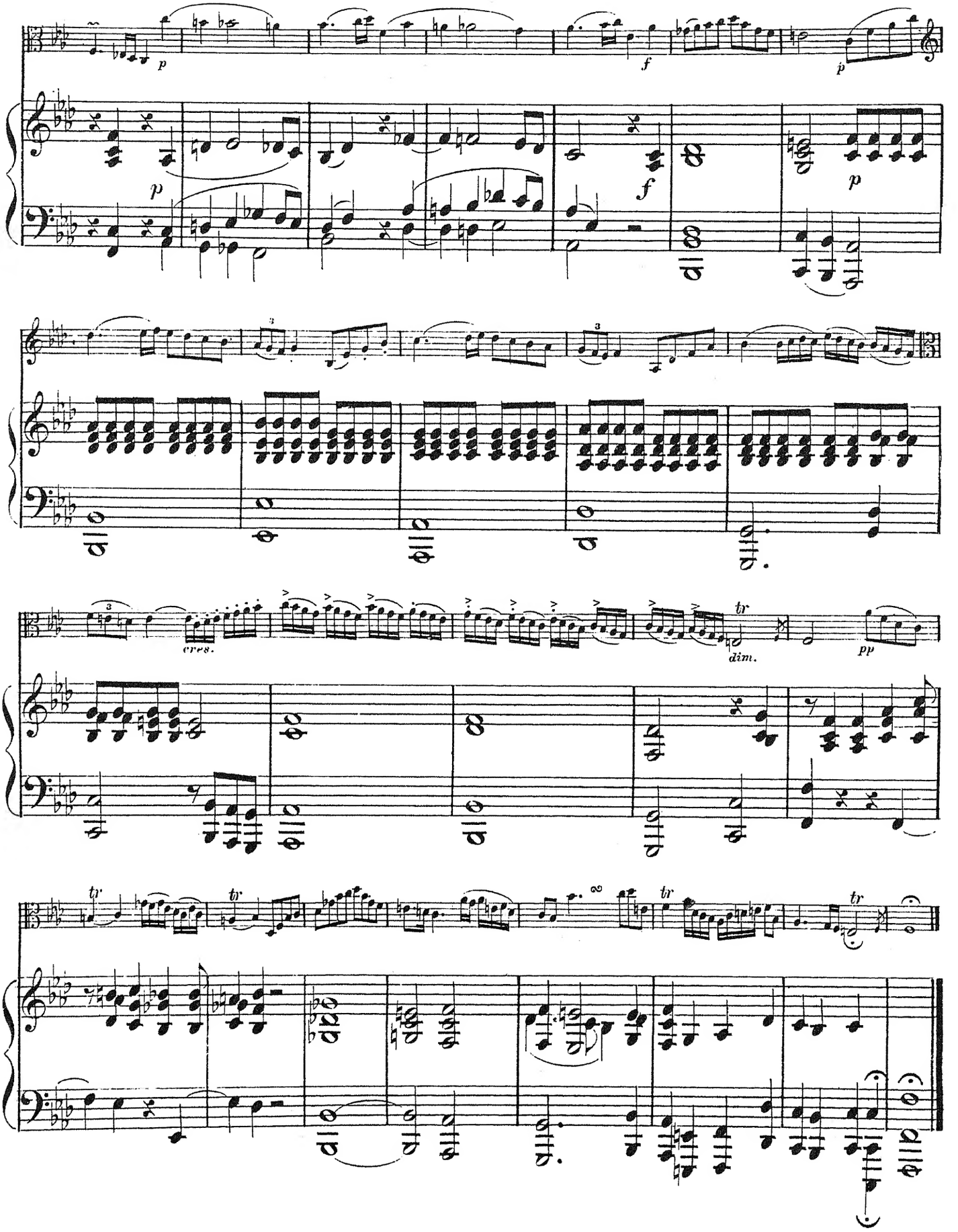
p
f
p
cres.
dim.
pp
tr

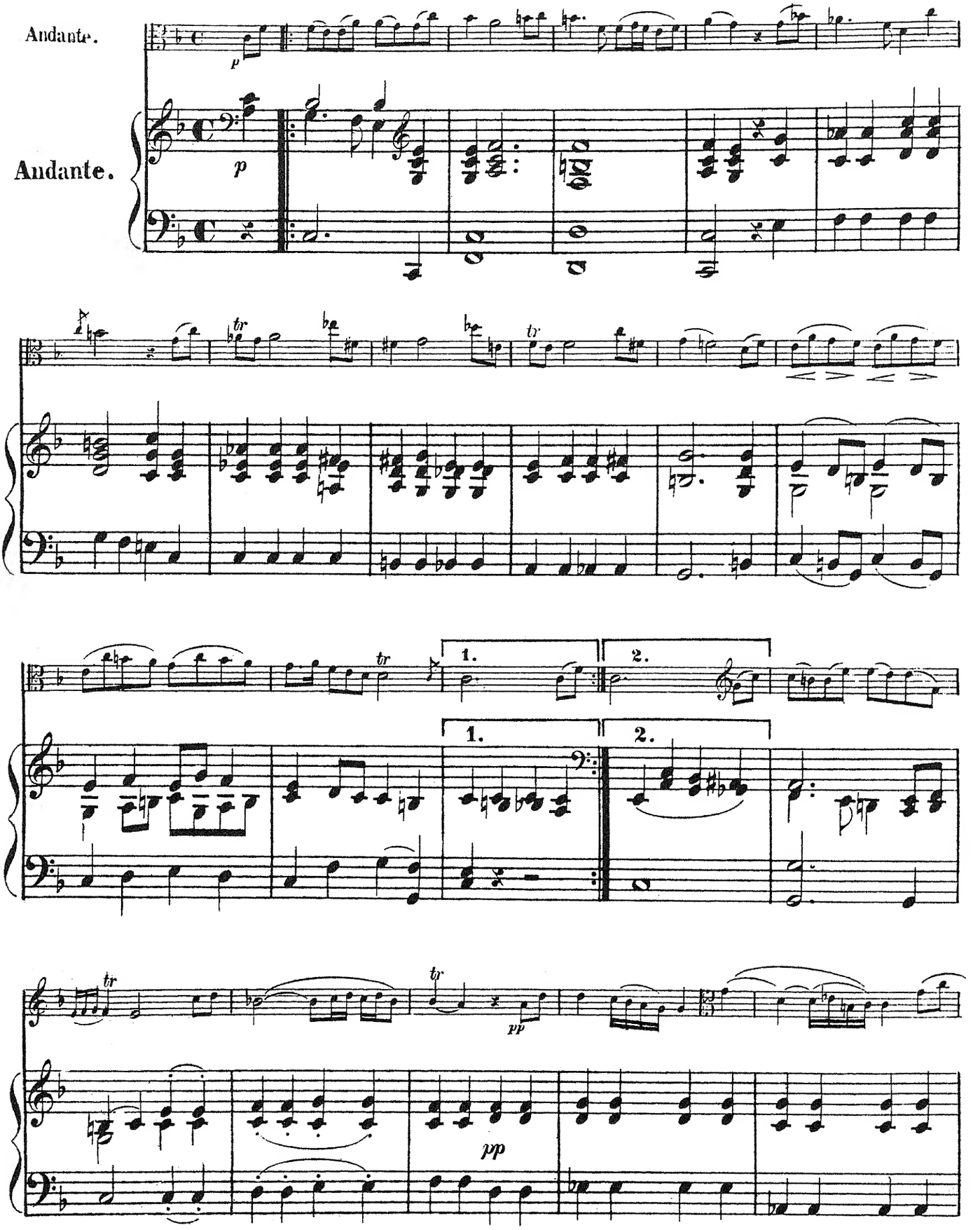
Andante.
p
Andante.
p
tr
tr
tr
1.
2.
1.
2.
tr
tr
pp
pp

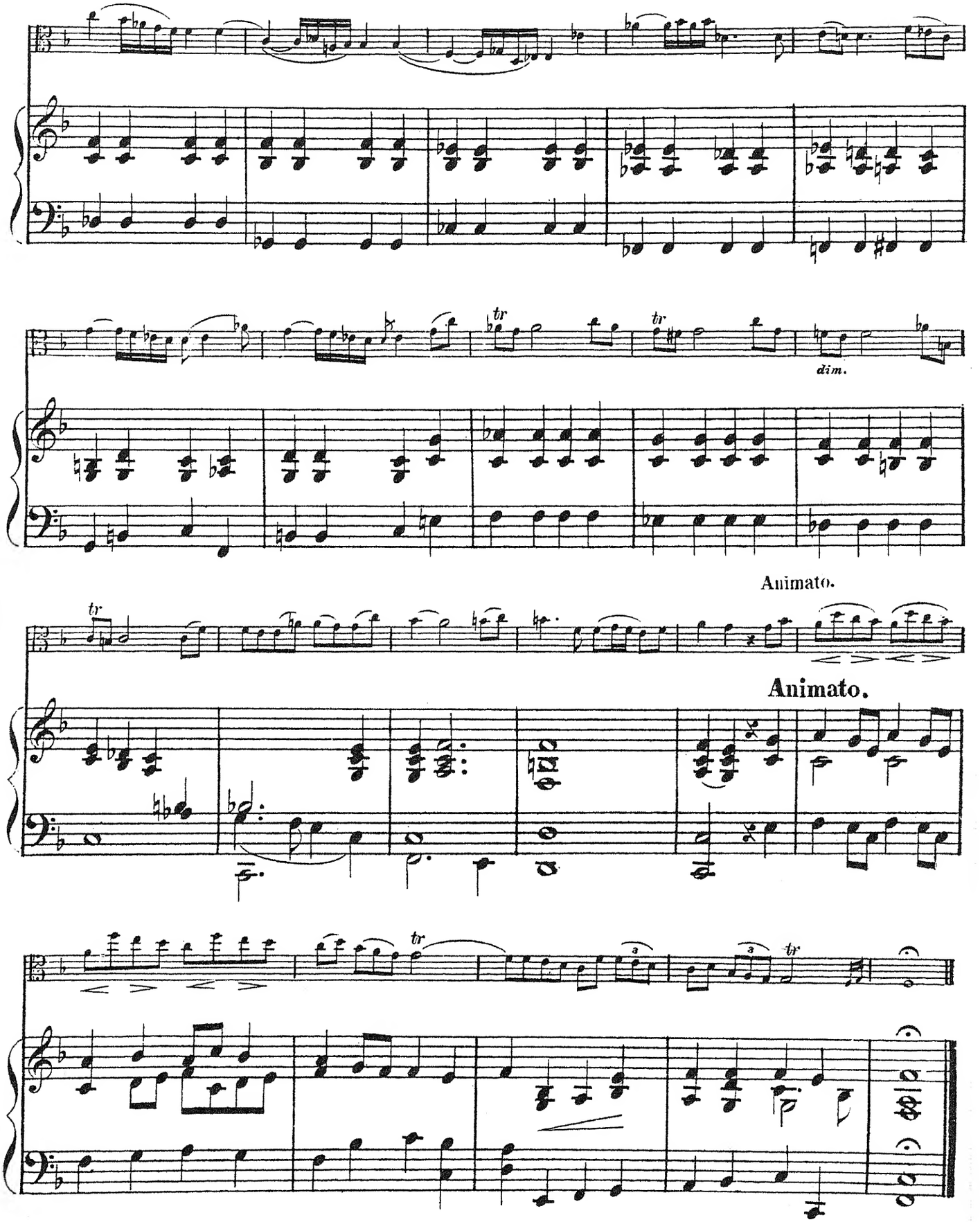
dim.
Animato.
Animato.

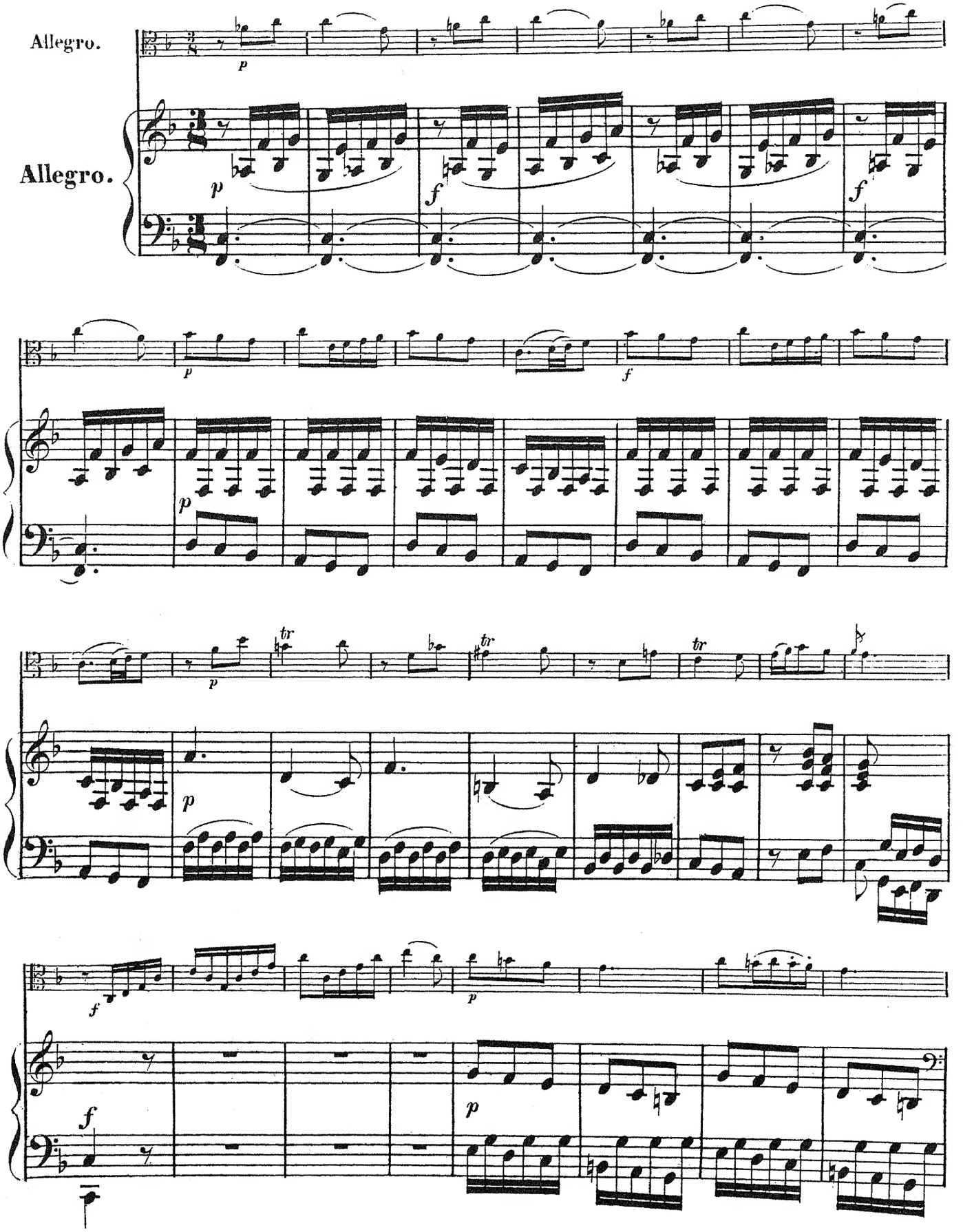
Allegro.
Allegro.

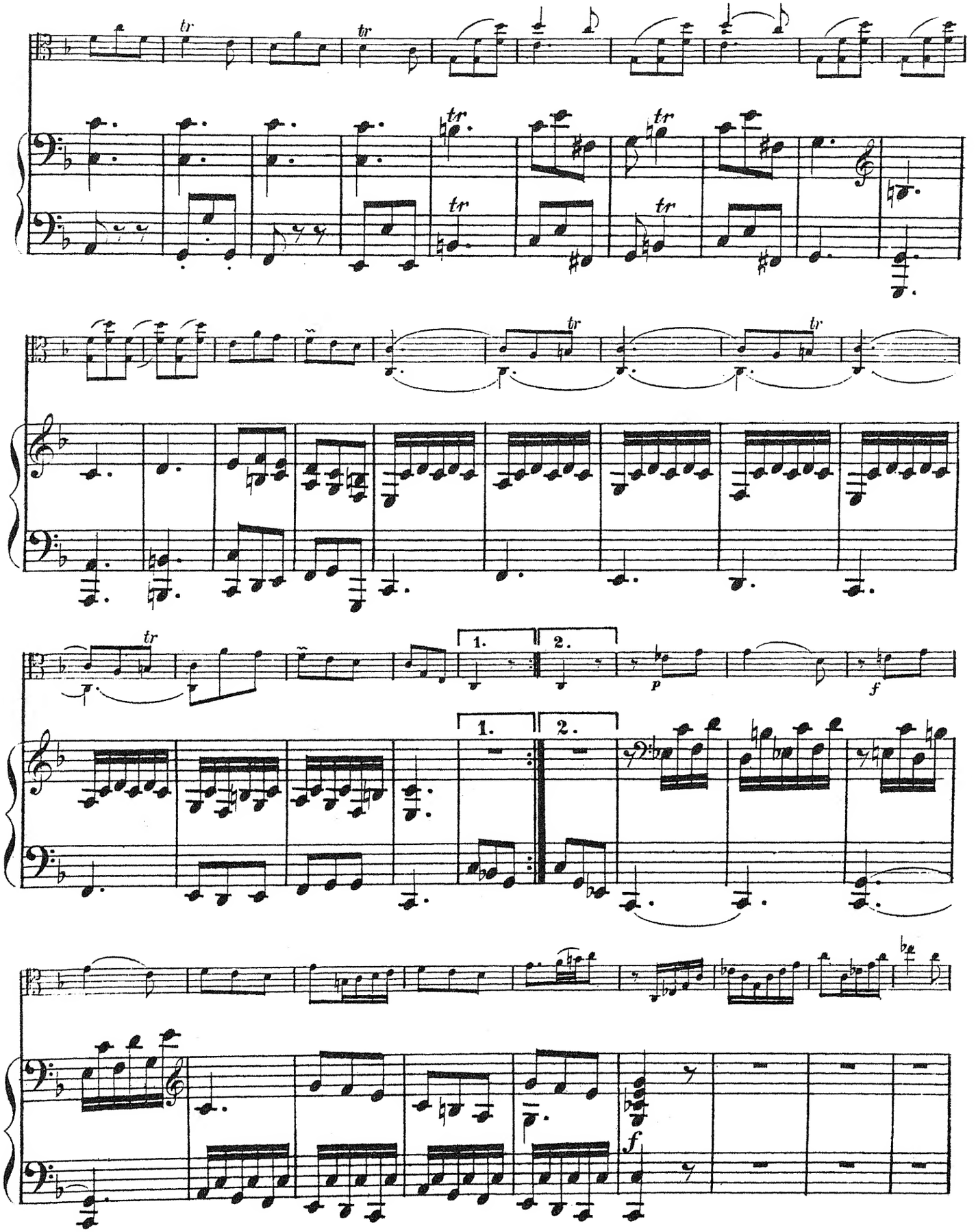
tr
1.
2.
p
f

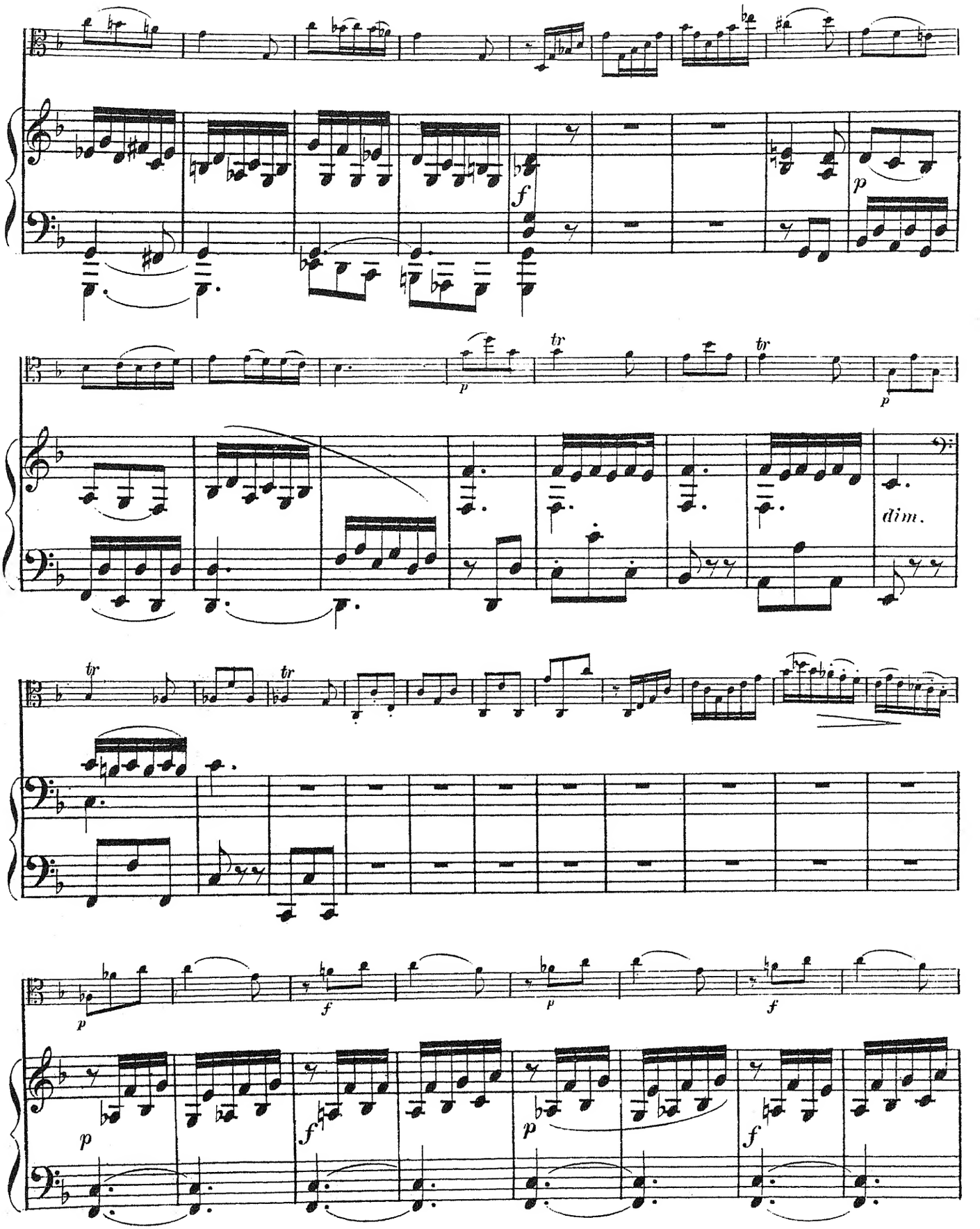
f
p
tr
dim.

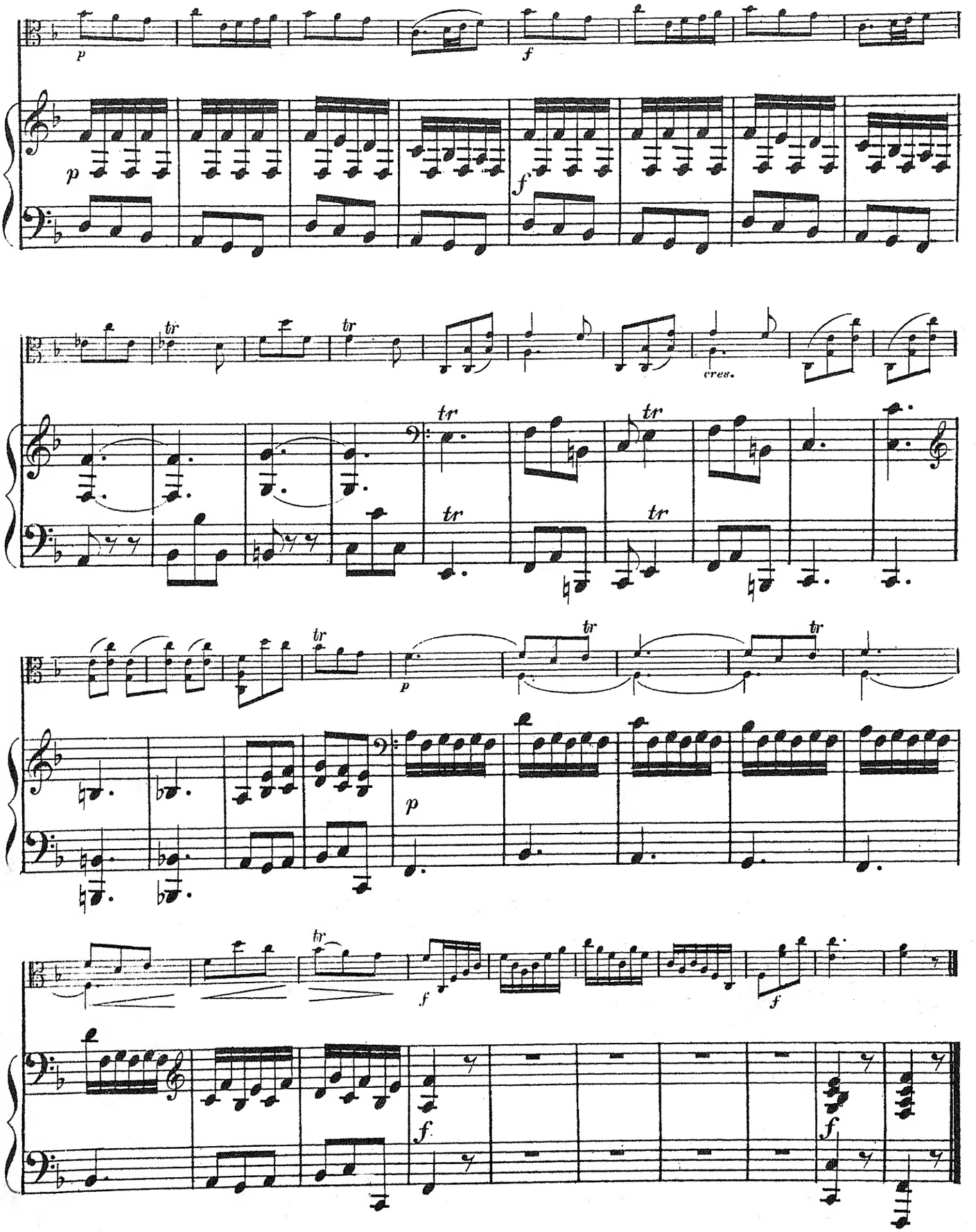
p
f
tr
cres.

SONATE

von

Pietro Nardini.

Viola.

Allegro moderato.

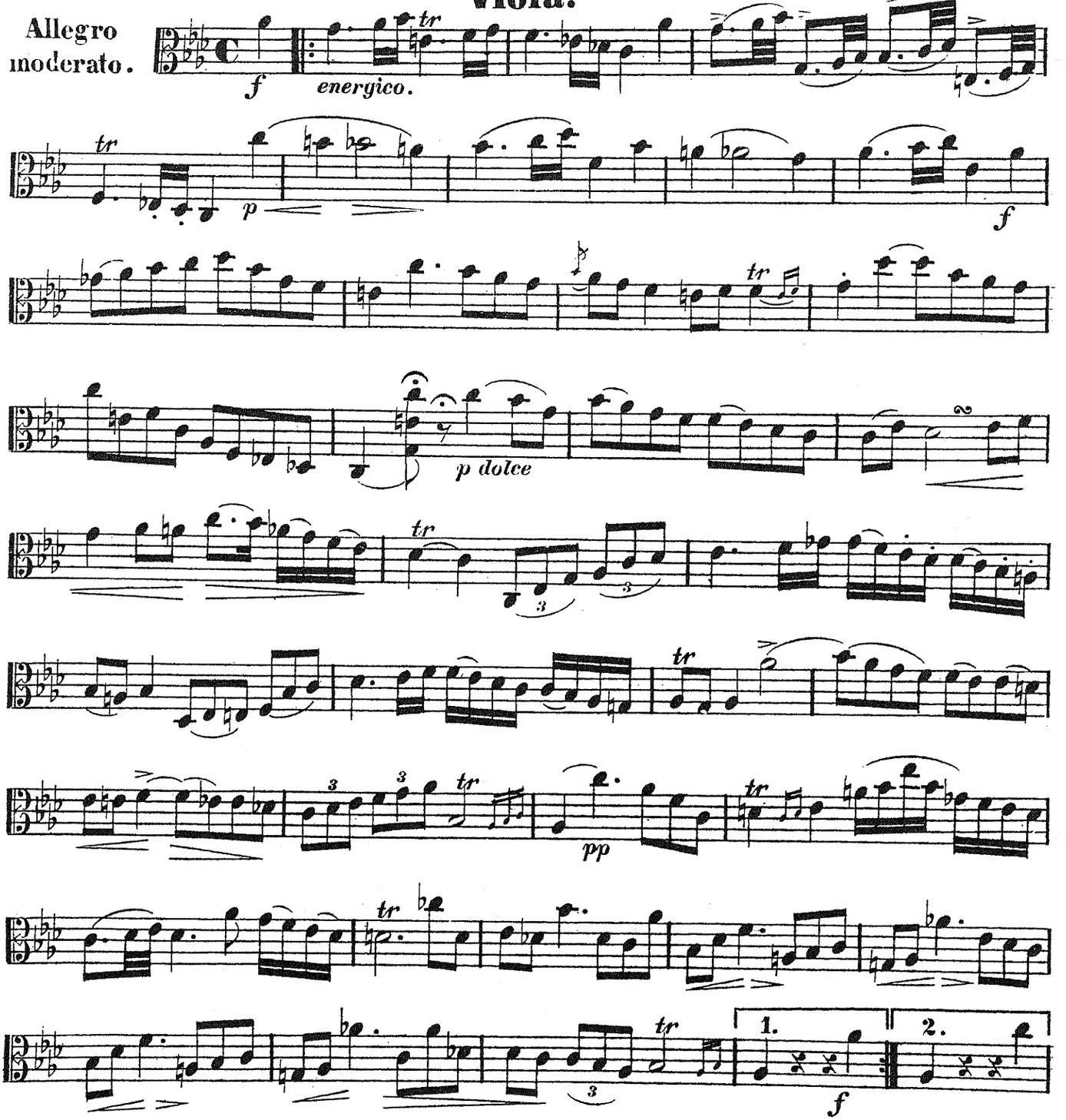

Viola.

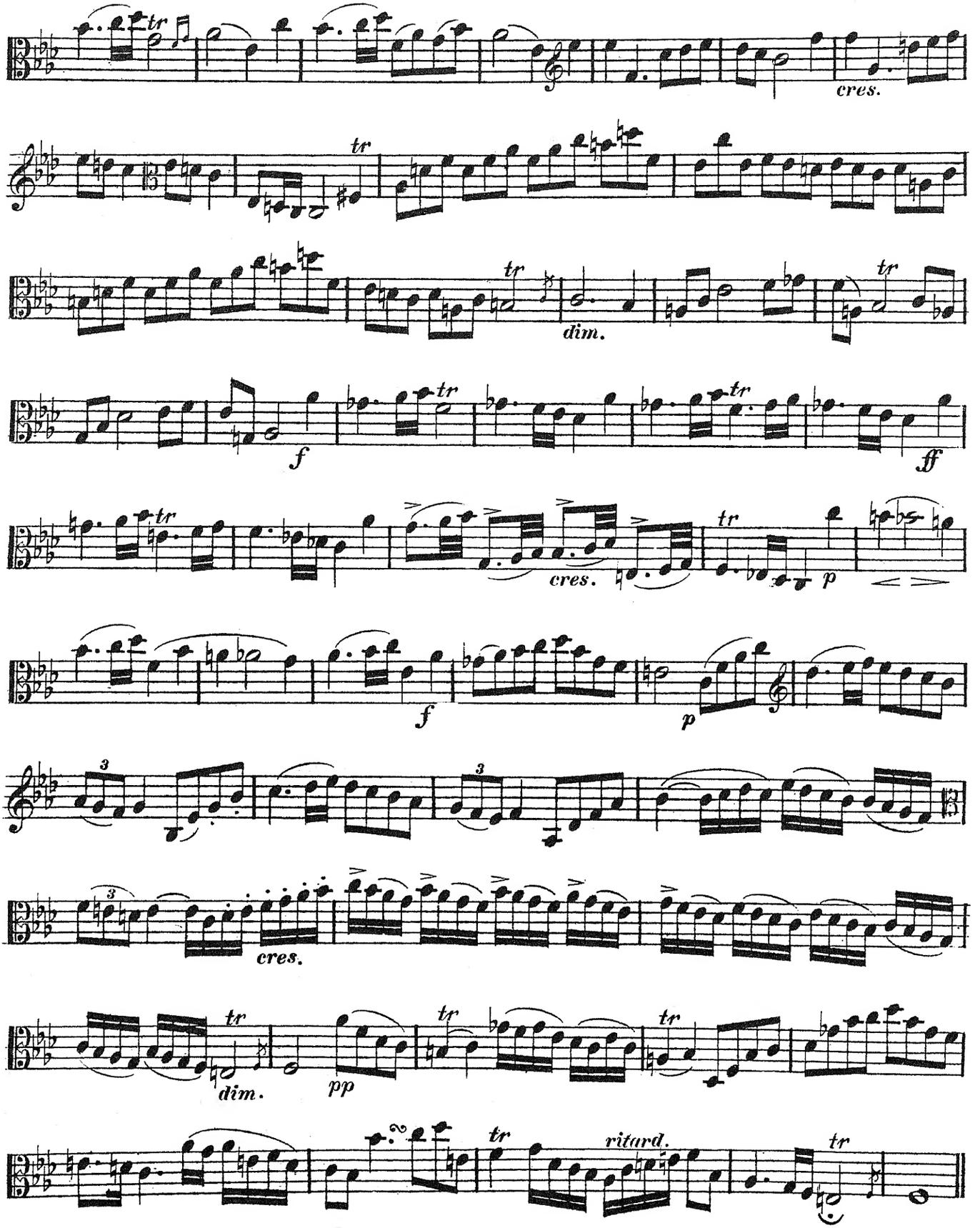

Viola.

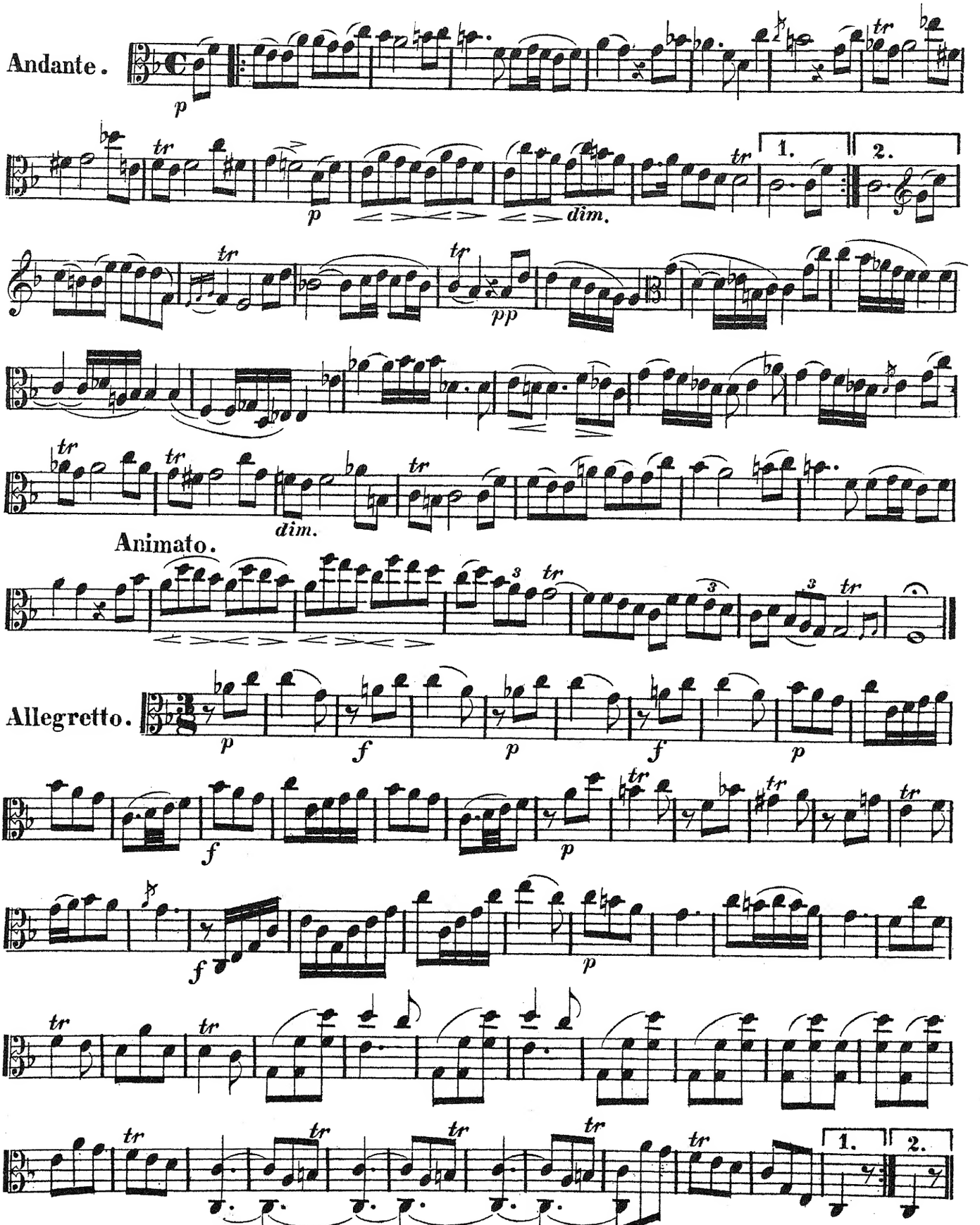
Andante.
p
tr
p
dim.
1.
2.
pp
dim.
Animato.
Allegretto.
p
f
p
f
p
f
p
f
p
tr
1.
2.
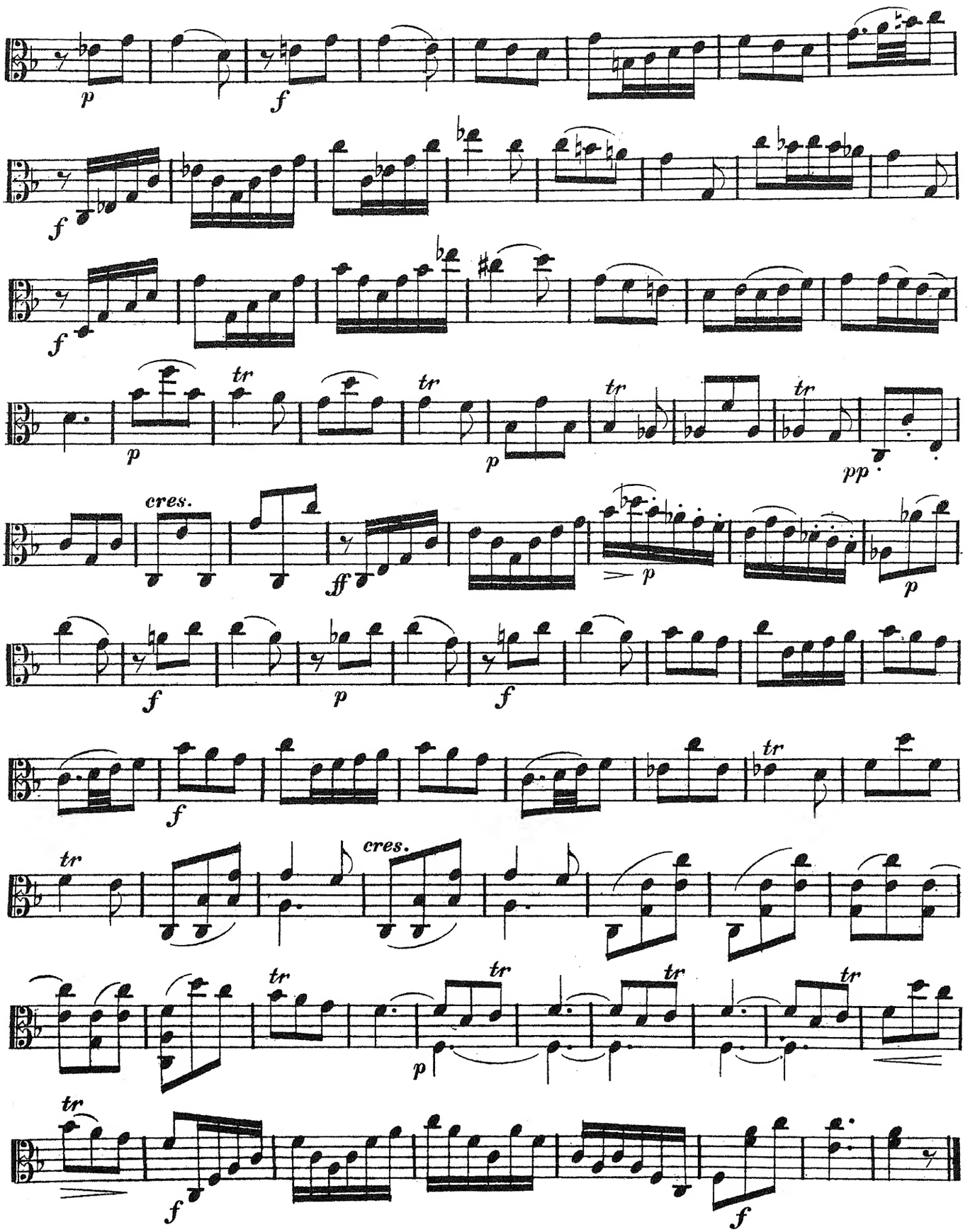
Viola.